Organigramm Kommunale Kinder-, Jugend- und Familienhilfe Frankfurt am Main

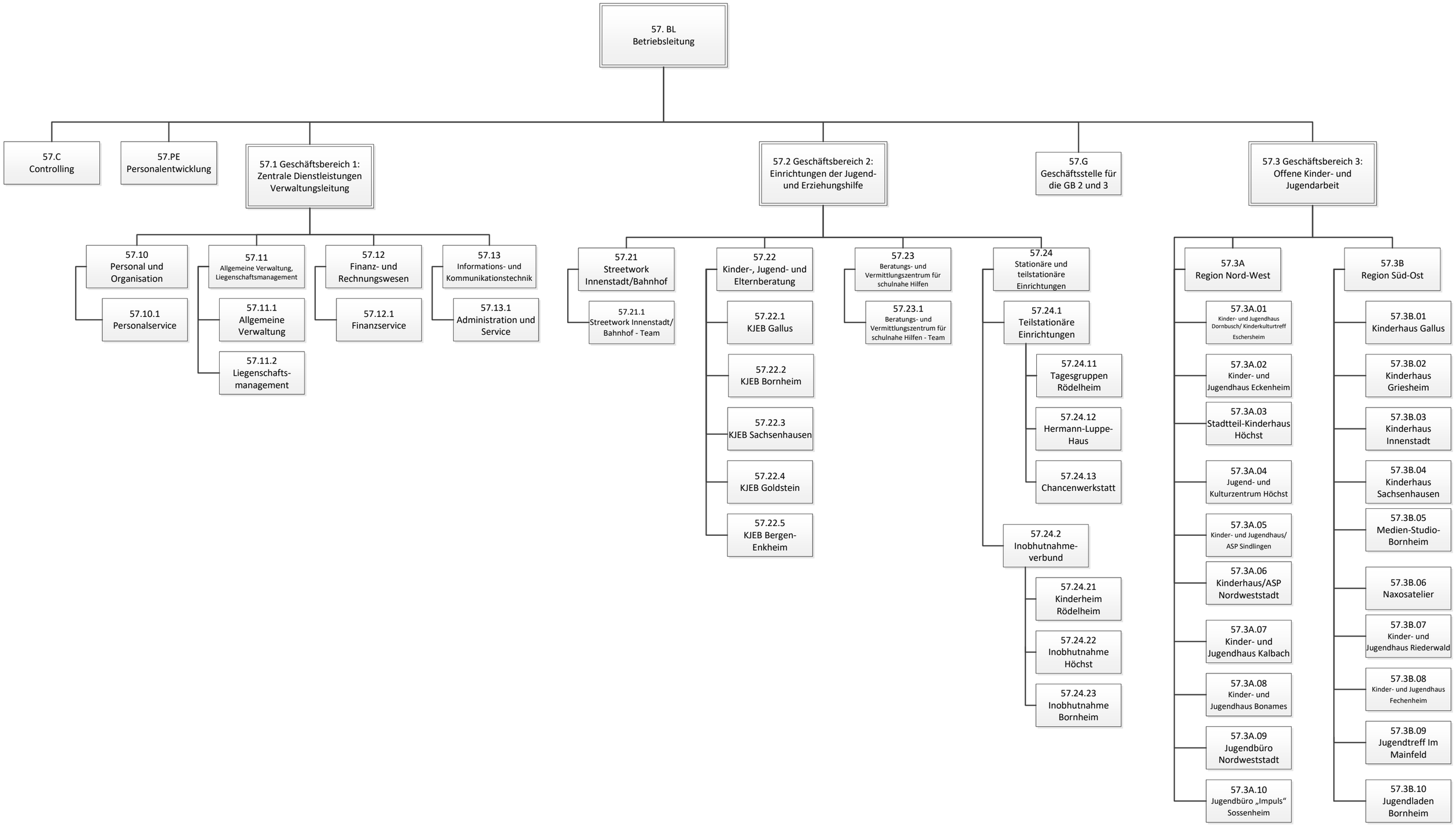

Stand 01.01.2026